

OFFICE COPY
 Planning Permit No. A/171/591/05
APPROVED
 SUBJECT TO THE CONDITIONS IN THIS OFFICE LETTER.
 No. A2/2155/05 Date 19.09.05
 FOR MEMBER SECRETARY
 CHENNAI METROPOLITAN
 DEVELOPMENT AUTHORITY
 CHENNAI - 600 008

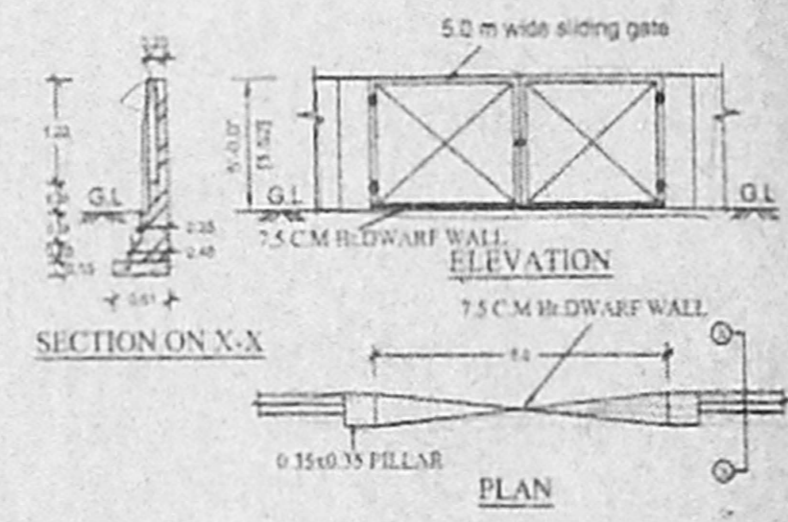

GATE & COMPOUND WALL DETAILS

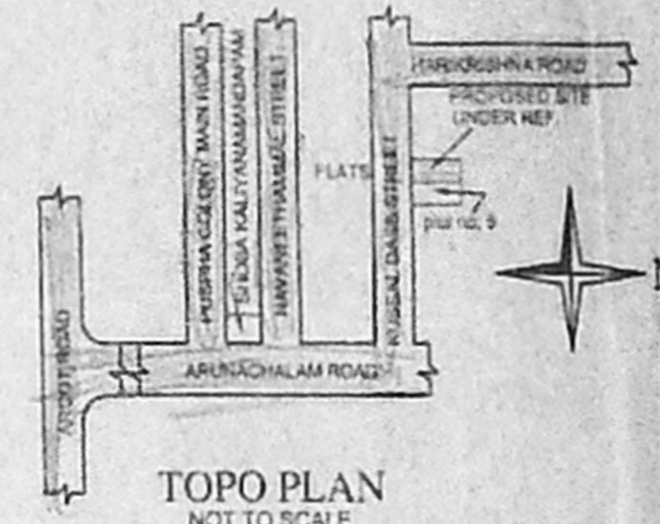

TOPO PLAN
NOT TO SCALE

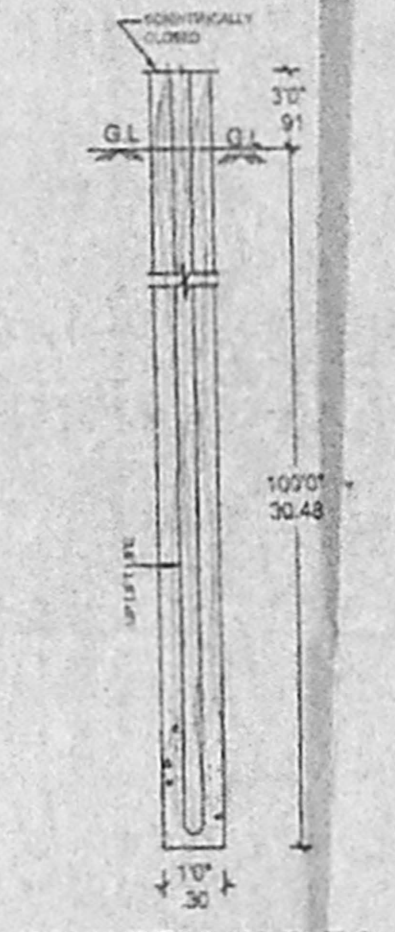

BORE WELL DETAILS

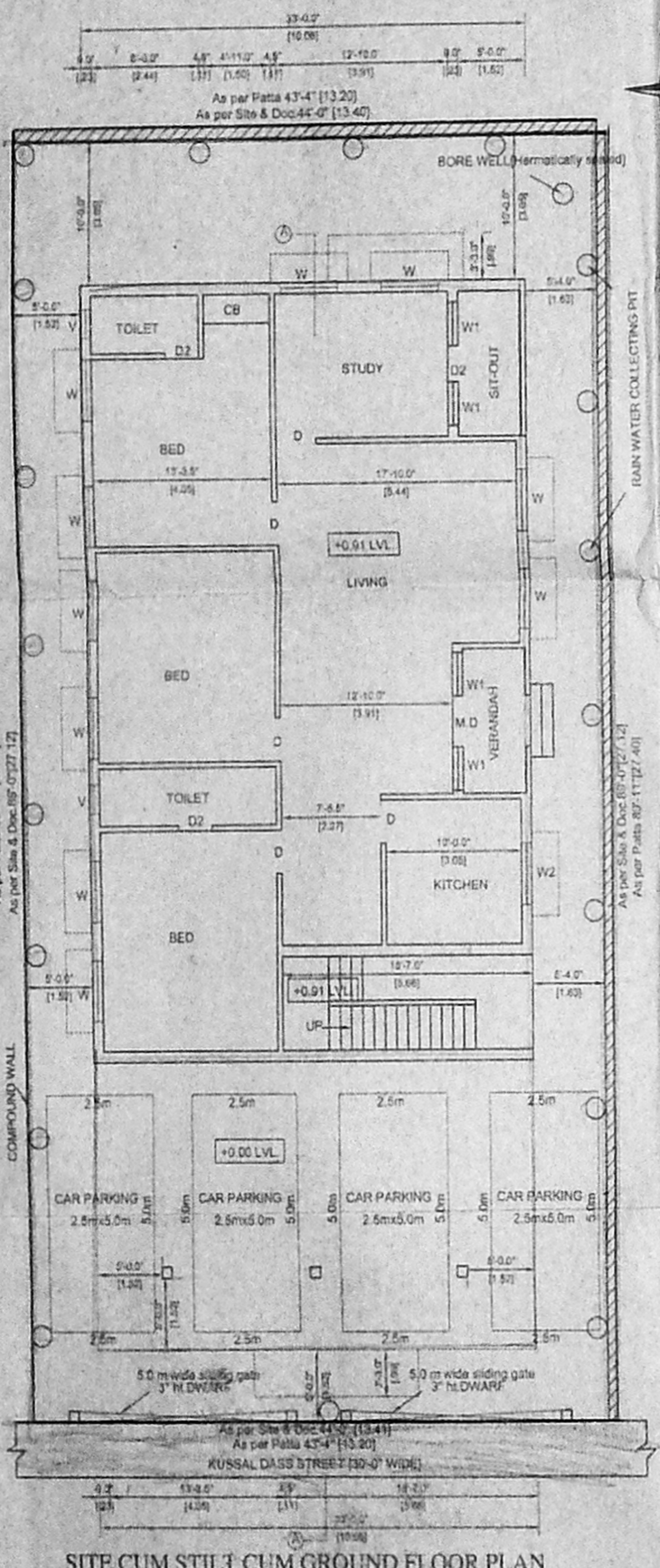

SITE CUM STILT CUM GROUND FLOOR PLAN

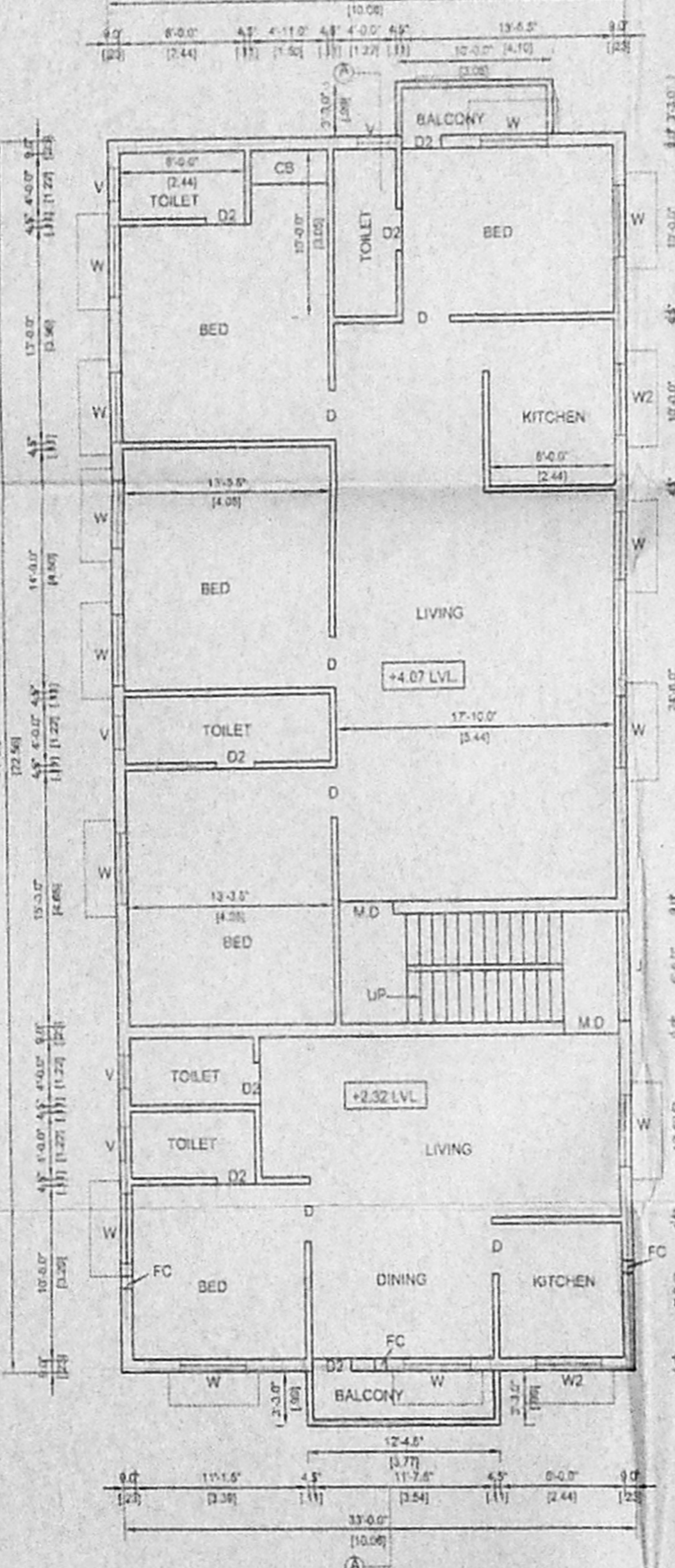

FIRST FLOOR PLAN

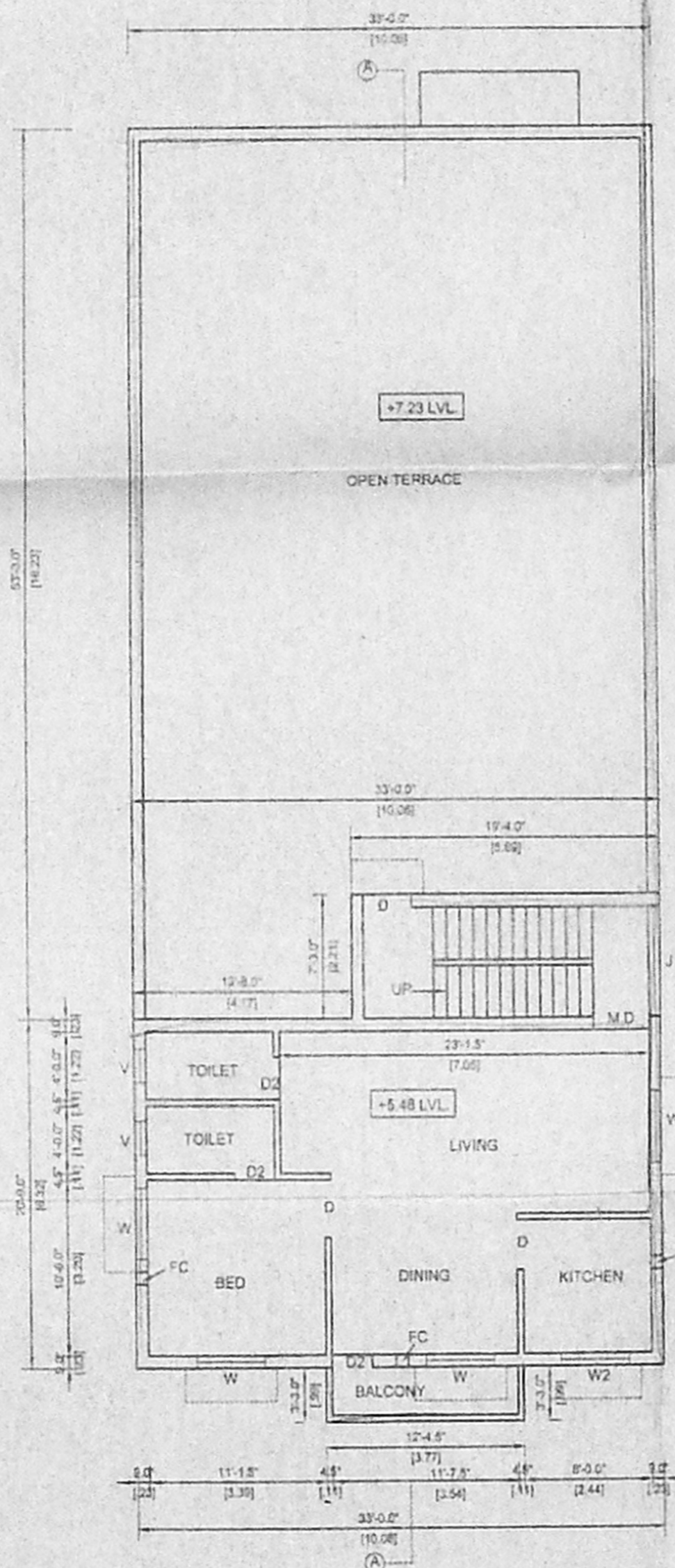

SECOND FLOOR PLAN (PART)

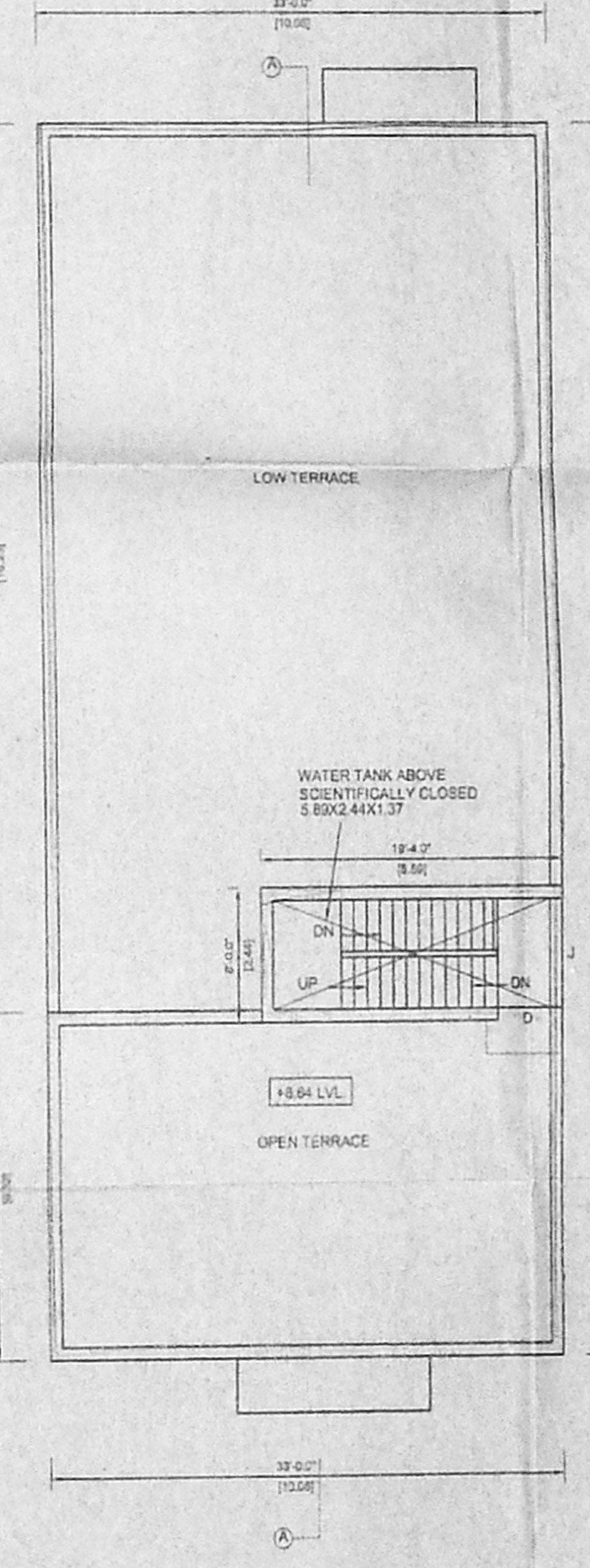

TERRACE FLOOR PLAN

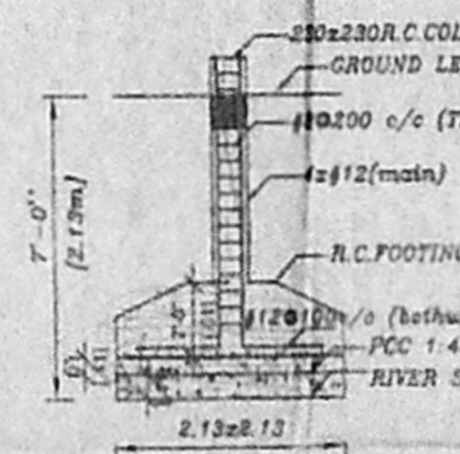

FOUNDATION DETAILS
SCALE = 1:50

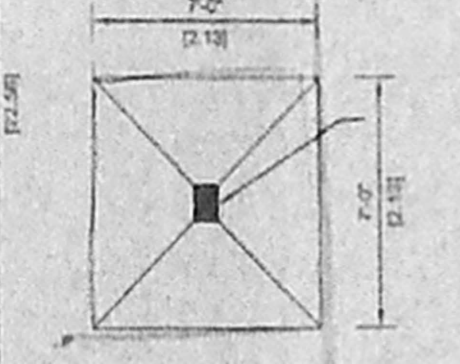

PLAN
SCALE = 1:50

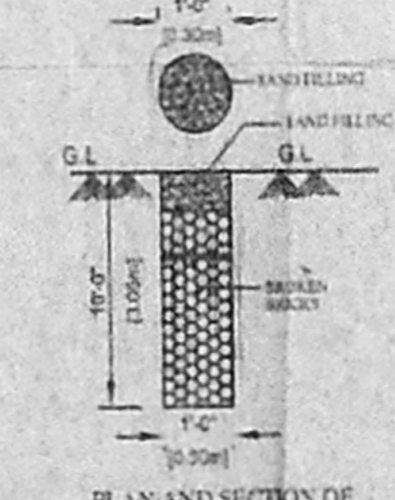

PLAN AND SECTION OF
RAIN WATER COLLECTING
PIT
SCALE: 1:30

RP I

JOINERY DETAILS	
DESCRIPTION	QTY
M.D. door	1.00X2.13
D1 door	0.91X2.13
D2 door	0.70X2.13
W window	1.29X1.37
W1 window	0.60X1.37
W2 window	1.29X0.91
W3 window	1.82X1.0.37
V ventilator	0.60X0.91

- SPECIFICATIONS**
- Column foundation over a concrete bed of mix 1:5:10 and b.w in cm 1:5
 - 230th b.work in cm 1:5 and 115th partition walls in cm 1:4
 - All rcc works are in cc 1:2:4 mix
 - Ceramic tile flooring in all areas.
 - Weathering course in lime mortar with two course of pressed tiles.
 - Plastering in cm 1:4 in all faces of walls and distempred.

AREA STATEMENT	(sq.mt.)	(sq.ft.)
Plot Area	363.94	3916.00
As per Site & Doc.	381.68	3891.67
Ground floor	165.61	1782.00
Stilt Parking	61.33	660.00
First floor	233.71	2514.73
Second floor [Part]	80.40	865.13
Head Room	14.37	154.66
Total Proposed area	479.72	5181.88

Plot Coverage 64.61 %
 P.S.I 1.92

COLOUR INDEX

- Proposed Road Boundary of site

PLAN SHOWING THE PROPOSED RESIDENTIAL BUILDING, AT PLOT NO.5 KUSSAL DASS STREET, SALIGRAMAM, CHENNAI-96. IN T.S. NO.34, BLOCK NO.37, OLD S.NO.137/2A/1A part SALIGRAMAM VILLAGE, EGMORE-NUNGAMBAKKAM TALUK, CORPORATION OF CHENNAI [CORP.DN.NO.128 ZONE VIII (RAMASAMY NAGAR APPROVED LAY-OUT VIDE NO.L.P.D.M/D.D.P.NO.165/73.)

all dimensions are in metre centimetre and feet inches
 scale = 1:100 or 1"=8'-0" dt= 04.08.2005

NAVEN PLANNERS
 No.35, 7 Muthurangan Salai,
 T Nagar Chennai-600 017
 Phone 24335587, Cell 94440 21197

signature of owner

[Signature]

signature of licenced surveyor

ER. K. SELVAM,
 BE (Civil), AMIE (Struct), FIV,
 CHARTERED ENGINEER & APPROVED VALUER,
 CLASS-I LICENSED SURVEYOR,
 Reg No: 600/2005/1006
 DOOR No: 11/2/6-130 BLOCK 0037
 MOGAPPAIN EAST, CHENNAI-600 037
 (NEAR MGR ANANDH SCHOOL)
 PHONE No: 2656 0910 5252050
 CELL No: 9841202050